

DEUTES SOIL CLASSIFICATION
PERCENTAGES - LESS THAN 1 MM / IN JULY 1977

RICHARD D. F. LEBLANC CHAIRMAN
77 Concord Street, Milford, NH 03066

KENNETH ROUTE
620
Concord, NH 03303

- PLAN REFERENCES:
1. BOUNDARY PLAN, KENNETH ROUTE, MILFORD, NH, JULY 9, 1976 BY THOMAS F. NORDEN INC.
 2. BOUNDARY PLAN, FRANCIS C. F. JOHNSON LEBLANC, MILFORD, NH, JULY 6, 1975, BY THOMAS F. NORDEN INC.
- PICTURE NOTE:
1. BOUNDARY INFORMATION REFERS TO PLAN REFERENCE #2 ABOVE.
 2. ELEVATIONS REFER TO MEAN SEA LEVEL - 1929.
 3. PRESENT ZONING IS "R1A1".
 4. DEED REFERENCE: Vol. 1925 P. 200 Milford (Hills)
 5. TOTAL AREA OF SUBDIVISION IS 6.554 AC.
 6. LOTS TO BE SERVICED BY INDIVIDUAL SEPTIC SYSTEMS AND WELLS.
 7. SEE ATTACHED SFD MAPS FOR NO.

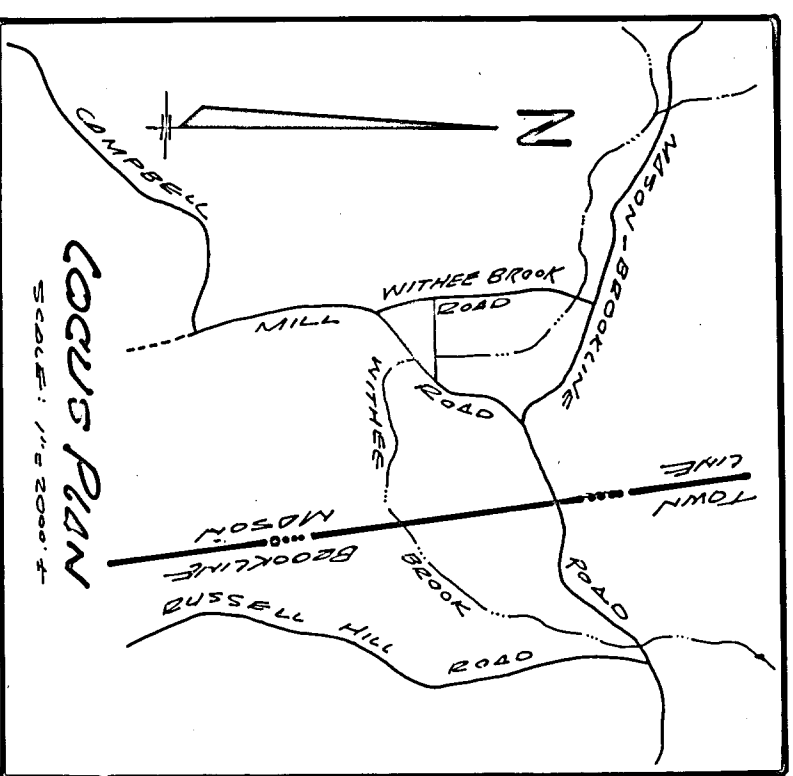

APPROVED - MILFORD PLANNING BOARD	
<i>James P. Nelson</i> Chairman	9/29/77 Date
Secretary	Date

SUBDIVISION PLAN
OF LAND OWNED BY
FRANCIS & JOANNE LEBLANC
10 CHESTER ST., FITCHBURG, MASS. (1-47-345-0575)
MILFORD, NH.

SCALE: 0 50' 100' 200' 300'
JULY 19, 1977

FRANCIS & JOANNE LEBLANC, LAND SURVEYORS
Box 535, McGraw Drive Road, Westchester, NH 03084

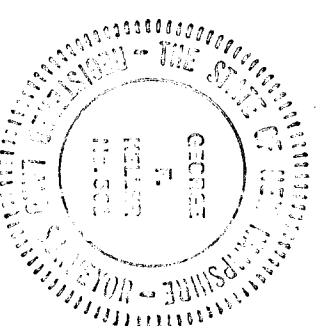

James P. Nelson
SUBJECT OF DATE 7/10/77

— THE SUBDIVISION REGULATIONS OF THE TOWN OF MILFORD ARE A PART OF THIS PLAN AND APPROVAL OF THIS PLAN IS CONTINGENT ON COMPLETION OF ALL THE REQUIREMENTS OF MID SUBDIVISION REGULATIONS. EXCEPTING ONLY ANY VARIANCES OR MODIFICATIONS MADE IN WRITING BY THE BOARD AND ATTACHED HEREON —

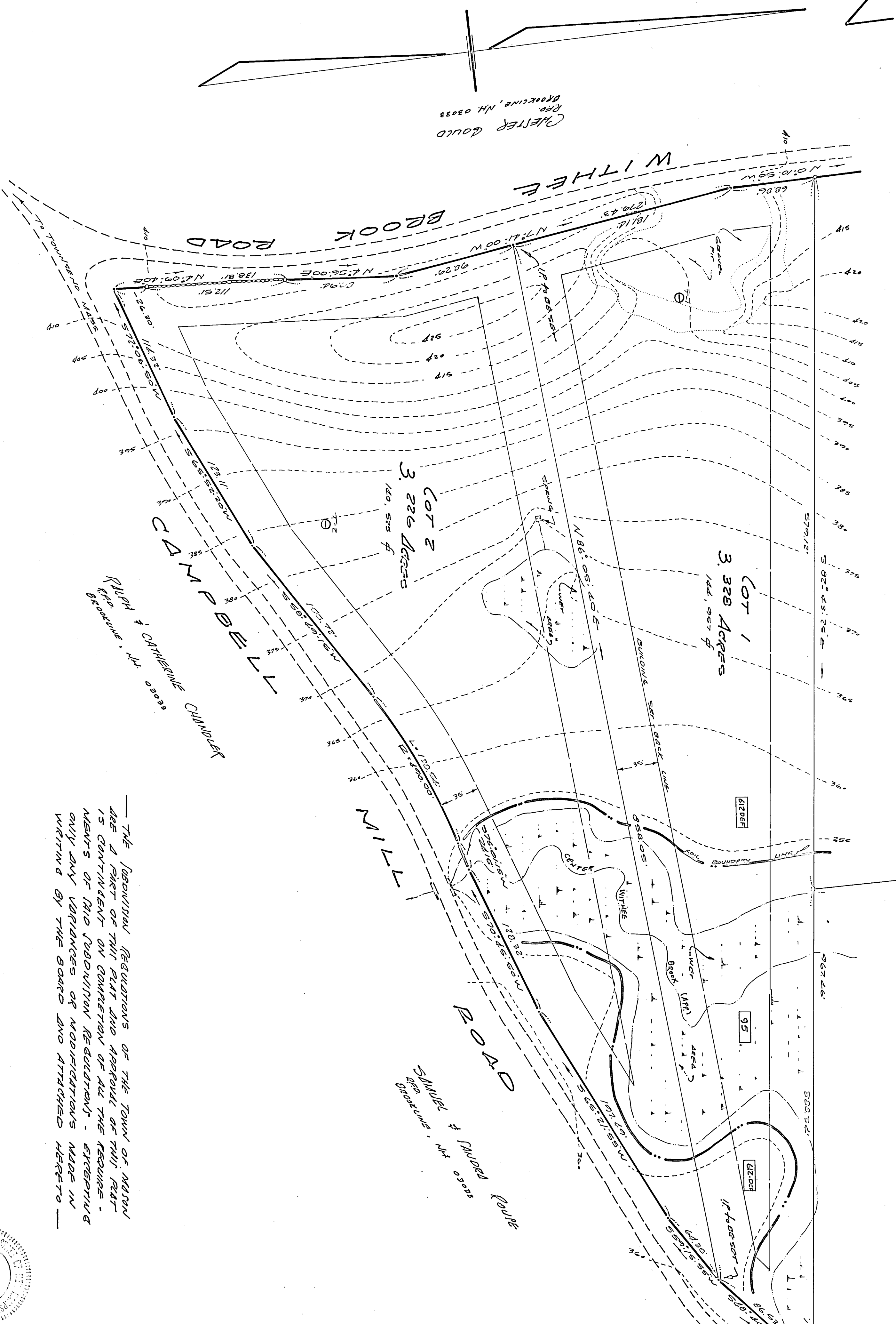

CHETTER GROUND
DEED
DROCKLINE, NH 03033